



MR Overlays & Coil Supports



The Existing Solutions of MR Overlays & Coil Supports

Customization available for more MRI Systems

| MRI System | Field | Bore size | Solution code |
|-------------------------|-------|-----------|---------------|
| GE SIGNA Pioneer | 3.0T | 70 cm | R625-MGKF |
| GE SIGNA Architect | 3.0T | 70 cm | R625-MGKF2 |
| GE Discovery MR750 | 3.0T | 70 cm | R625-MGKF3 |
| GE SIGNA PET | 1.5T | 60 cm | R625-MGKF5 |
| GE Optima MR360 | 1.5T | 60 cm | R625-MGKF6 |
| GE Discovery MR750w GEM | 3.0T | 70 cm | R625-MGKF7 |
| SIEMENS MAGNETOM Skyra | 3.0T | 70 cm | R625-MSKF |
| SIEMENS Biograph mMR | 3.0T | 60 cm | R625-MSKF2 |
| PHILIPS Ingenia | 3.0T | 70 cm | R625-MPKF |
| UNITED IMAGING uMR790 | 3.0T | 60 cm | R625-MUKF1 |

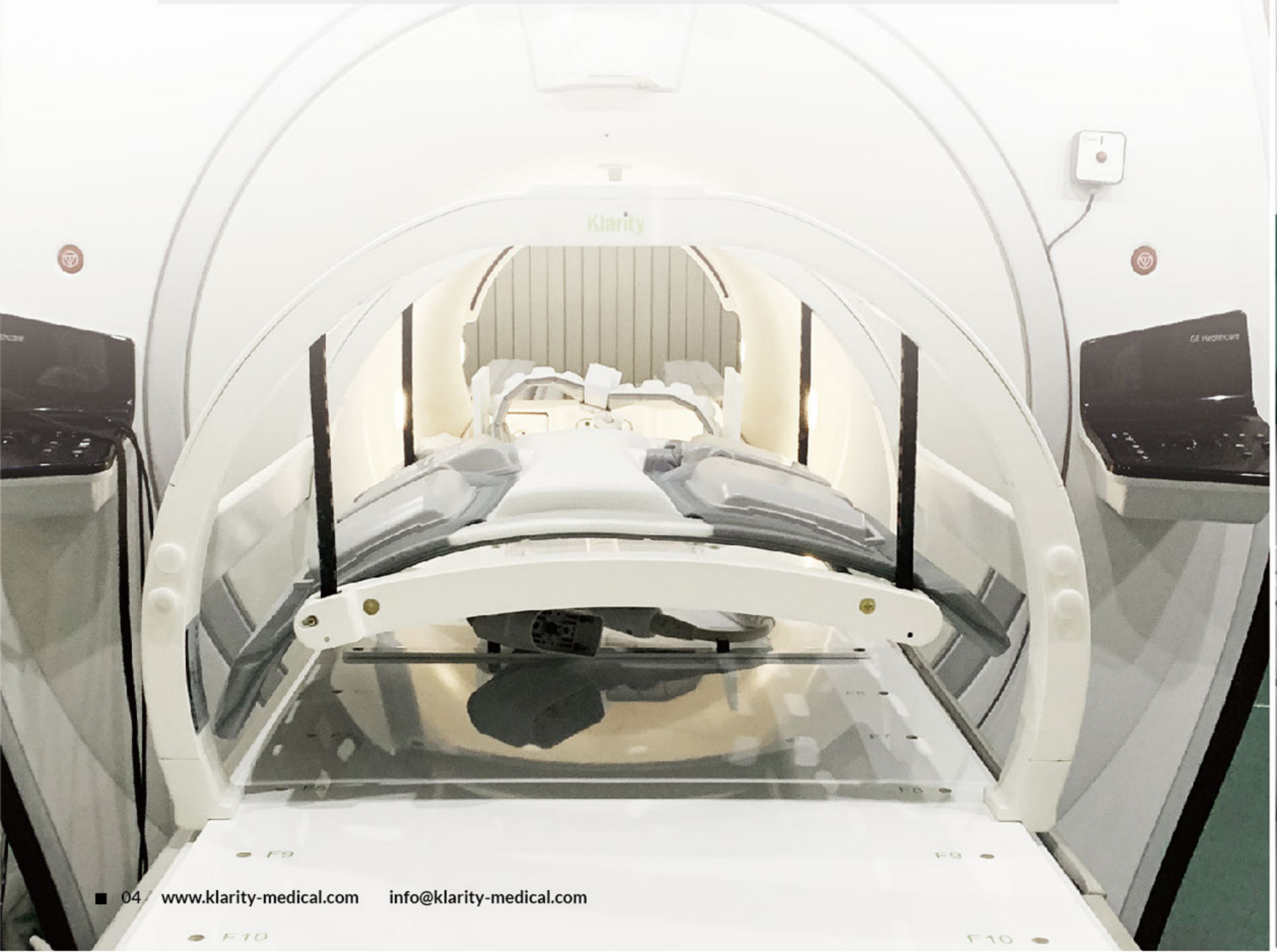



MR Overlays & Coil Supports

MR OVERLAYS:

- Strong support with an even surface
- Quick interface design allows an easy installation
- Provide high quality imaging
- Accommodates a variety of MR-compatible positioning and immobilization devices

COIL SUPPORTS:

- Height-adjustable
- Can be adjusted to bring the coil close to patient body

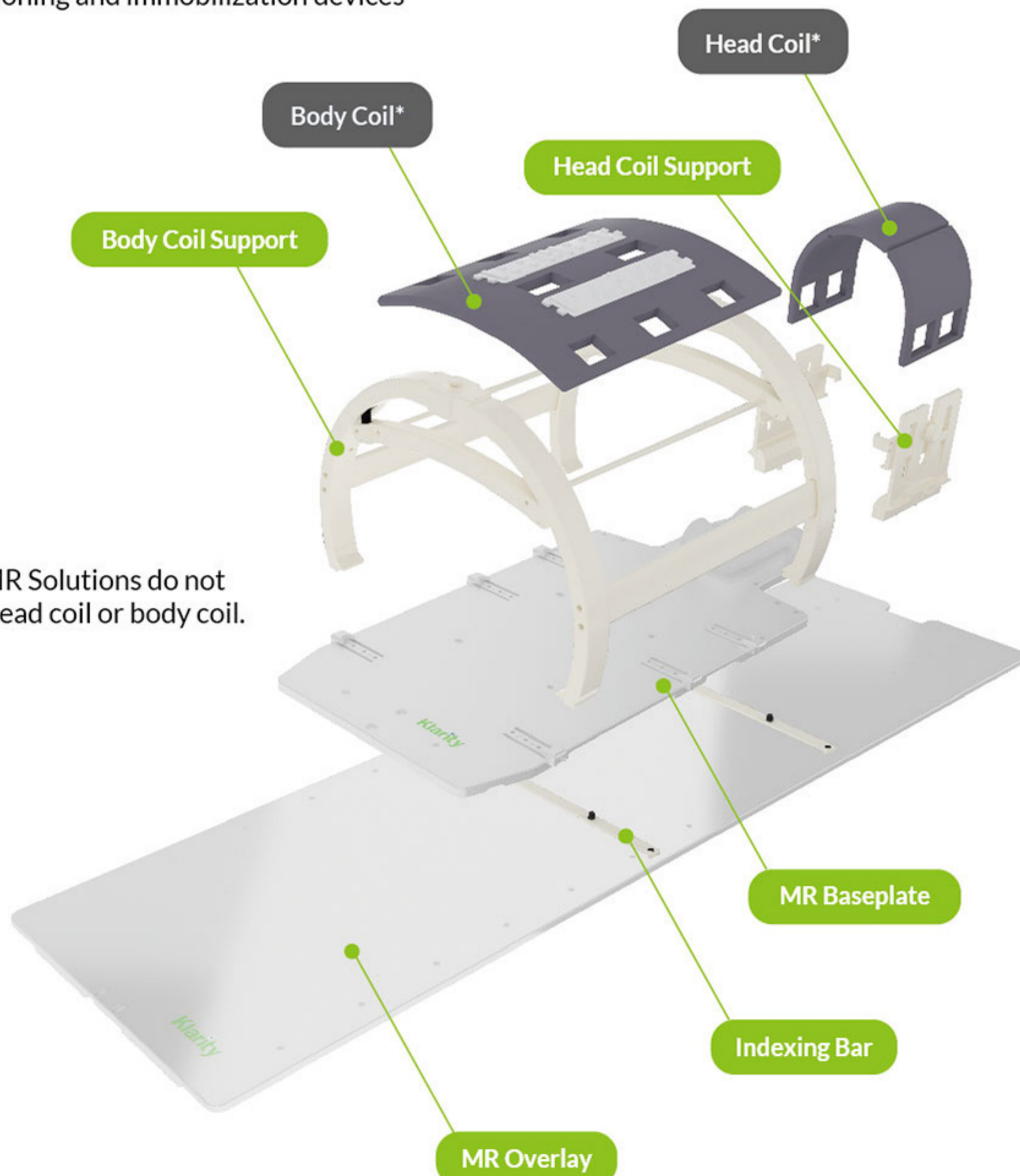

* Klarity MR Solutions do not include head coil or body coil.



Solution for SIEMENS Biograph mMR 3.0T, 60cm

Solution Code: R625-MSKF2

Components: MR Overlay & Head Coil Support

MR Overlay

- **Material:** Kevlar based composite material
- **Dimensions:** 2130 X 540 X 12mm
- **Weight:** 7 kgs

Head Coil Support

- **Material:** ABS
- Easy mounting & dismounting with push-pin fixing method.
- Height adjustable and can be adjusted to bring coil as close as possible to patient body without pressure.
- The support does not interfere imaging quality due to the coil being held inside the support.

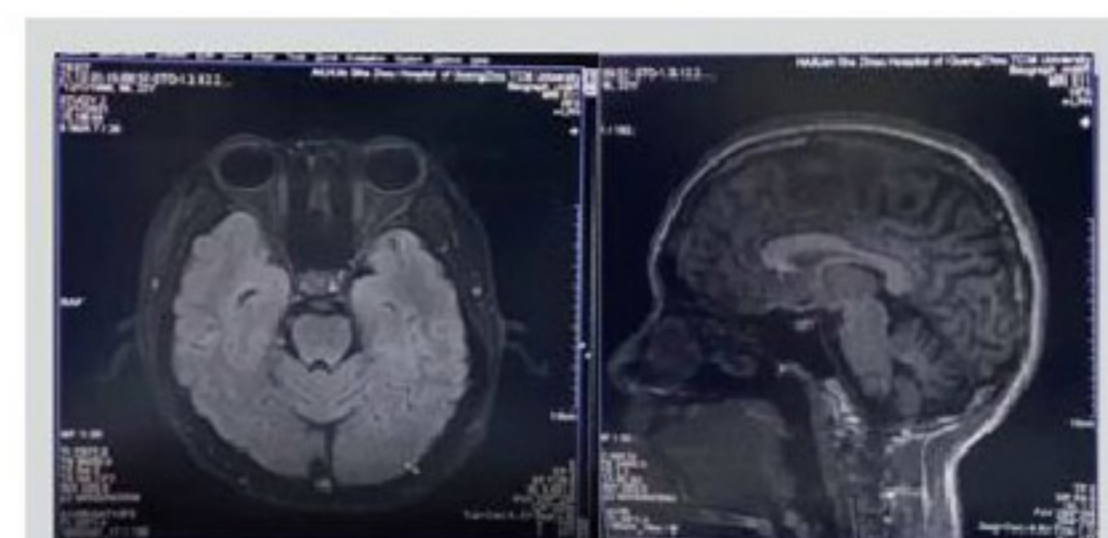

MR Images



MR Overlays & Coil Supports



Solution for GE Discovery MR750 GEM 3.0T, 70cm

Solution Code: R625-MGKF7

Components: MR Overlay
Head Coil Support and Body Coil Support

MR Overlay

- **Material:** Kevlar based composite material
- **Dimensions:** 2044 x 580 x 22mm
- **Weight:** about 8kgs

Head Coil Support and Body Coil Support

- **Material:** ABS / Fiberglass
- Easy mounting & dismounting with push-pin fixing method.
- Height adjustable and can be adjusted to bring coil as close as possible to patient body without pressure.
- The support does not interfere imaging quality.



MR Images



Solution for GE Optima MR360 1.5T, 60cm

Solution Code: R625-MGKF6

Components: MR Overlay
Head Coil Support and Body Coil Support

MR Overlay

- **Material:** Kevlar based composite material
- **Dimensions:** 2044 x 530 x 22mm
- **Weight:** about 8kgs

Head Coil Support and Body Coil Support

- **Material:** ABS/POM
- Easy mounting & dismounting with push-pin fixing method
- Height adjustable and can be adjusted to bring coil as close as possible to patient body without pressure.
- The support does not interfere imaging quality.

